

Patient report

Bio-Rad DATE: 01/29/2020
D-10 TIME: 04:58 PM
S/N: #DC2K755917 Software version: 4.30-2
Sample ID: 10539802
Injection date 01/29/2020 04:16 PM
Injection #: 31 Method: HbA1c
Rack #: --- Rack position: 1

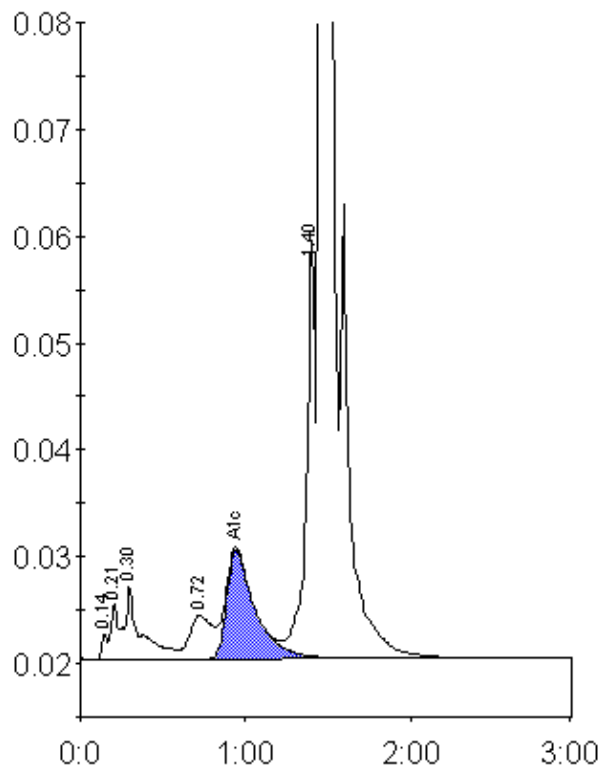

Peak table - ID: 10539802

Peak	R.time	Height	Area	Area %
Unknown	0.14	2387	5904	0.2
A1a	0.21	5174	20377	0.8
A1b	0.30	6865	41344	1.7
LA1c/CHb-1	0.72	4052	39971	1.6
A1c	0.94	10188	121661	6.7
P3	1.40	39302	146792	6.0
A0	1.46	644401	2088608	84.7
Total Area:		2464657		

Concentration:	%
A1c	6.7